

**KEYNOTES**

- 0.00 EXISTING (TO REMAIN)
- 0.06 EXISTING RAMP
- 0.10 EXISTING STEEL COLUMN
- 0.11 EXISTING DOOR AND FRAME
- 0.15 EXISTING SKYLIGHT
- 0.16 EXISTING BRONZE PLAQUE
- 0.27 EXISTING TELEPHONE PANEL
- 0.28 EXISTING FOLDING PARTITION TO REMAIN
- 0.30 EXISTING STOREFRONT
- 0.36 EXISTING SHELVING
- 0.37 EXISTING MILLWORK
- 0.38 EXISTING ELECTRIC WATER COOLER
- 0.39 EXISTING SINK
- 0.40 EXISTING ELECTRICAL PANEL
- 0.46 EXISTING FIRE RISER
- 0.48 EXISTING STAGE
- 0.49 EXISTING BRICK COLUMNS
- 0.50 EXISTING FIRE EXTINGUISHER
- 1.00 DEMOLITION & REPAIR
- 1.09 REMOVE EXISTING STOREFRONT
- 1.37 REMOVE EXISTING WATERCOOLER AND RAISE TO REQUIRED T&S HEIGHT (RE: A4.1 & MEP)
- 3.00 CONCRETE
- 3.10 CONCRETE RAMP
- 5.00 METALS
- 5.10 1 1/4" STANDARD STEEL PIPE GUARDRAIL (3'-6" HIGH) WITH VERTICALS AT 5'-0" O.C. MAX.
- 5.13 1 1/4" DIAMETER (2'-10" HIGH) STANDARD STEEL PIPE HANDRAIL ON BRACKETS AT 5'-0" O.C. MAX.
- 6.00 WOOD & PLASTIC
- 6.08 1/2" EXTERIOR GRADE PLYWOOD
- 6.16 PLASTIC LAMINATE BASE CABINETS WITH ADJUSTABLE SHELVES
- 6.20 PAINTED HARDWOOD SHELVES ON ADJUSTABLE STANDARDS
- 8.00 DOORS & WINDOWS
- 8.01 SOLID CORE WOOD DOOR WITH HOLLOW METAL FRAME
- 8.05 SOLID CORE WOOD DOOR
- 8.07 ALUMINUM STOREFRONT
- 8.18 SLIDING ALUMINUM STOREFRONT PARTITION
- 9.00 FINISHES
- 9.02 2 1/2" METAL STUDS (20 GA.) AT 16" O.C.
- 9.03 3 5/8" METAL STUDS (20 GA.) AT 16" O.C.
- 9.04 6" METAL STUDS (18 GA.) AT 16" O.C.
- 9.14 5/8" CEMENTITIOUS BACKER BOARD
- 9.15 5/8" GYPSUM BOARD (TYPE X)
- 9.17 GYPSUM BOARD GUSSETS AT 24" O.C.
- 9.19 2 1/2" SOUND ATTENUATION INSULATION
- 10.00 SPECIALTIES
- 10.03 NEW CAST BRONZE PLAQUE
- 10.04 FIRE EXTINGUISHER AND SEMI-RECESSED WALL CABINET
- 10.15 MOP RACK
- 10.16 PROJECTION SCREEN
- 10.17 RELOCATED BRONZE PLAQUE
- 10.18 DISPLAY CASE
- 11.00 EQUIPMENT
- 11.01 VENDING MACHINE (N.I.C.)
- 11.03 CLOTHES DRYER (N.I.C.)
- 11.04 COFFEE MAKER (N.I.C.)
- 11.05 MICROWAVE (N.I.C.)
- 11.07 WALL MOUNTED TELEVISION (N.I.C.)
- 11.08 ROLLING TELEVISION CART (N.I.C.)
- 15.00 MECHANICAL (RE: MECHANICAL DRAWINGS)
- 15.04 ROOF DRAIN PIPING
- 15.09 STAINLESS STEEL SINK
- 15.10 MOP SINK
- 15.14 RELOCATED WATER HEATER

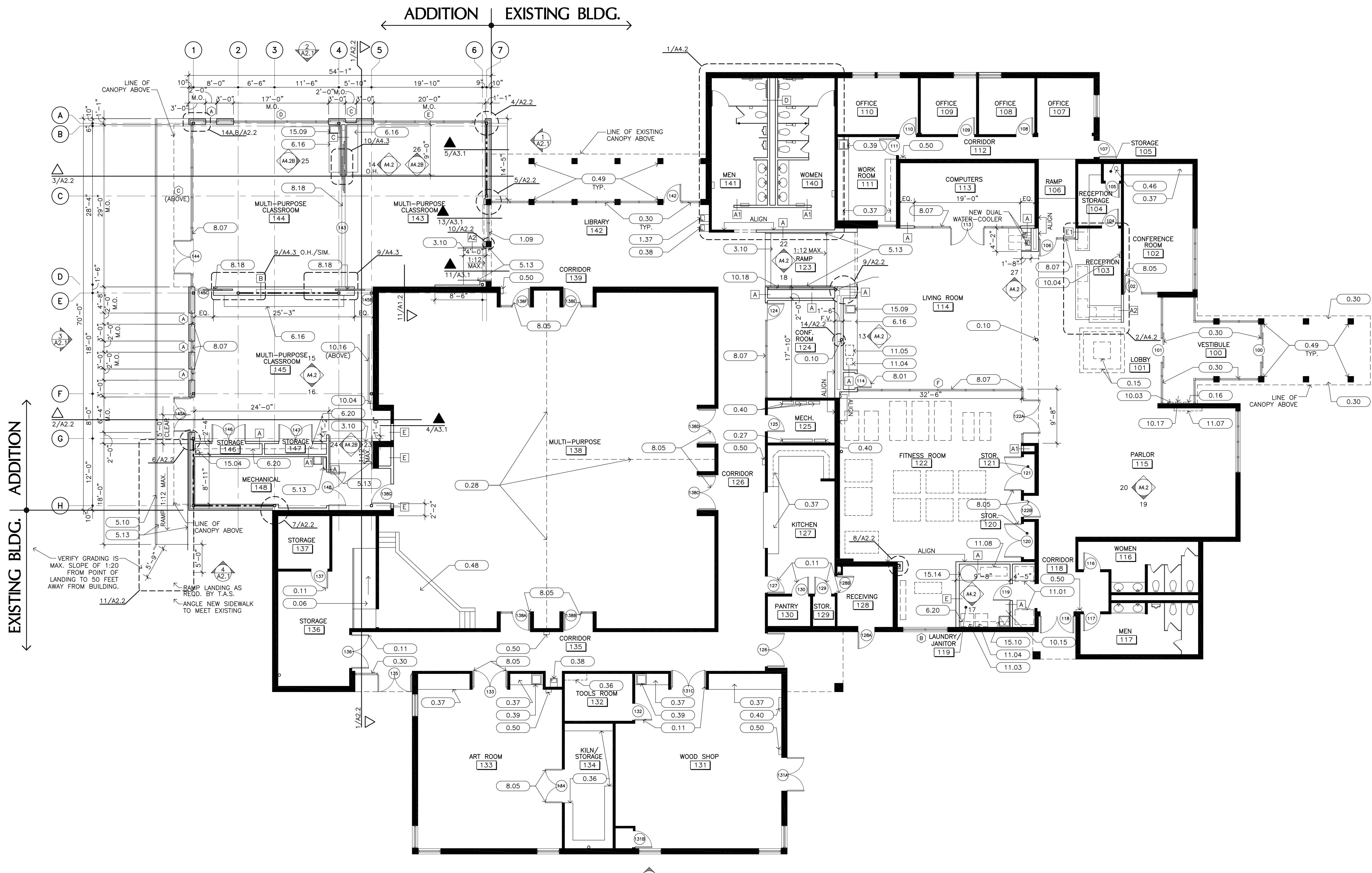

**1 FLOOR PLAN**  
1/8" = 1'-0"

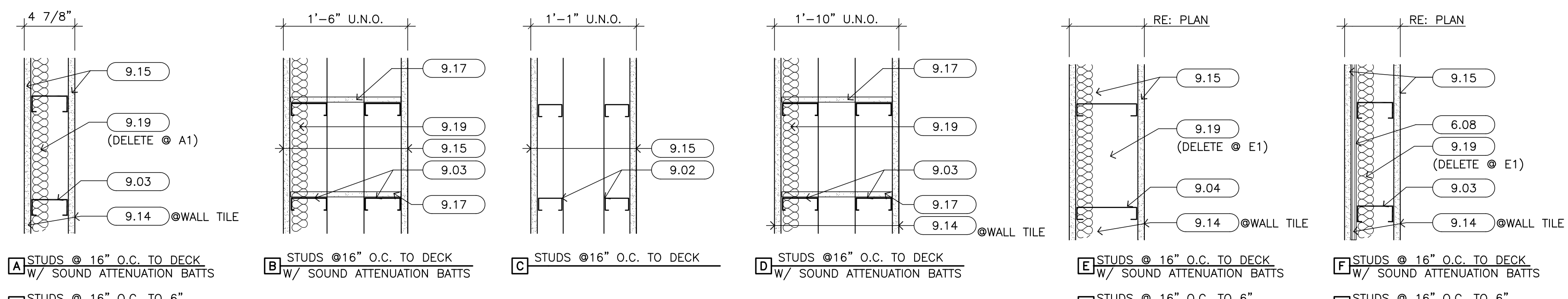
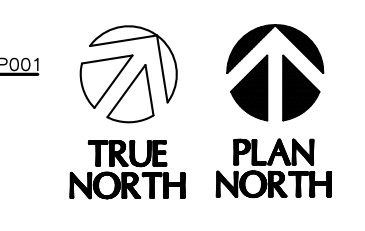

**PARTITION TYPES**  
NOT TO SCALE

- A) STUDS @ 16" O.C. TO DECK W/ SOUND ATTENUATION BATTS
- B) STUDS @ 16" O.C. TO DECK W/ SOUND ATTENUATION BATTS
- C) STUDS @ 16" O.C. TO DECK
- D) STUDS @ 16" O.C. TO DECK W/ SOUND ATTENUATION BATTS
- E) STUDS @ 16" O.C. TO DECK W/ SOUND ATTENUATION BATTS
- F) STUDS @ 16" O.C. TO DECK W/ SOUND ATTENUATION BATTS

- A1) STUDS @ 16" O.C. TO 6" ABOVE CLG.
- A2) STUDS @ 16" O.C. TO 4'-0" ABOVE FINISH FLOOR

**ALTERNATES:**

ADD ALTERNATE NO. 1:	RESURFACE AND RESTRIPE EXISTING ASPHALT PARKING LOT AS SHOWN. (RE: 1/C1.1)
ADD ALTERNATE NO. 2:	ALL PAINTING & REFINISHING SHOWN IN "PHASE 4" (RE: A0.1 & A4.5)
ADD ALTERNATE NO. 3:	RE-TILE EXISTING RESTROOMS 116 & 117 SHOWN IN "PHASE 4" (RE: 1/A4.5)
ADD ALTERNATE NO. 4:	NEW PUBLIC ADDRESS SYSTEM
ADD ALTERNATE NO. 5:	EXHAUST SYSTEM IN WOOD SHOP (RE: MEP)
ADD ALTERNATE NO. 6:	ELECTRICAL & PNEUMATIC PULL DOWN CORDS IN WOOD SHOP (RE: MEP)

**DENTON SENIOR CENTER RENOVATION & ADDITION**  
509 N. BELL AVENUE  
DENTON, TEXAS 76209

COPYRIGHT © 2010 BROWN REYNOLDS WATFORD ARCHITECTS, INC.  
DATE: 3/1/2010  
DRAWN BY: WG  
CHECKED BY: WG  
PROJECT NO.: 271691.00

**A1.1**