

TYPICAL ABBREVIATIONS			
ACT.	ACOUSTICAL CEILING	LIV.	LONG LEG VERTICAL
ADJ.	ADJUSTABLE	LJH.	LONG LEG HORIZONTAL
A.F.F.	ABOVE FINISHED FLOOR	MANUF.	MANUFACTURER
A.F.S.	ABOVE FINISHED SLAB	MAX.	MAXIMUM
AGG.	AGGREGATE	MICHL.	MECHANICAL
AL.	ALUMINUM	MIN.	MINIMUM
BLDG.	BUILDING	M.O.	MASONRY OPENING
BK.	BRICK	MTL./MET.	METAL
BM.	BEAM	MINT.	MOUNTED
CAB.	CABINET	N/A	NOT APPLICABLE
CFT.	CARPET	NOML.	NOMINAL
C.J.	CONTROL JOINT	N.T.S.	NOT TO SCALE
CL.	CENTERLINE	NIC.	NOT IN CONTRACT
CG.	CORNICE GUARD	O.C.	ON CENTER
CLG.	CEILING	O.D.	OVERFLOW DRAIN
COL.	COLUMN	O.H.	OPPOSITE HAND
CONC.	CONCRETE	P.D.	PLAN DIMENSION
COND.	CONDITION	PLAM.	PLASTIC LAMINATE
CONT.	CONTINUOUS	P.T.	PORCELAIN TILE
CT.	CERAMIC TILE	PAINTED	PAINTED
DBL.	DOUBLE	R.REV.	REVISED/REVERSE
DEMO.	DEMOLITION	R.RAD.	RADIUS
DIA.	DIAMETER	REINFOR.	REINFORCE
DIA.	DIMENSION	REF.	REFERENCE/REFER TO
DISP.	DISPENSER	REQ'D.	REQUIRED
DN.	DOWN	R.D.	ROOF DRAIN
DWG.	DRAWING	RM.	ROOM
E.W.C.	ELECTRIC WATER COOLER	R.O.	ROUGH OPENING
EA.	EACH	SCHED.	SCHEDULED
E.I.F.S.	EXTERIOR INSULATED FINISH SYSTEM	SHT.	SHEET
E.J.	EXPANSION JOINT	SIM.	SIMILAR
EXP.	EXPANSION	STL.	STEEL
E.W.	EACH WAY	S.S.	STAINLESS STEEL
EXT.	EXTERIOR	SUSP.	SUSPENDED
EXT.	EXISTING	S.V.	SHEET VINYL
F.E.C.	FIRE EXTINGUISHER CABINET	T.B.	TRACK BOARD
F.D.	FINISH DIMENSION	TEMP.	TEMPERED
F.D.V.B.	FIRE DEPARTMENT VALVE BOX	THK.	THICK
F.F.	FINISH FLOOR	TOIL.	TOILET
FIN.	FINISHED	TYP.	TYPICAL
G.I.	GALVANIZED IRON	U.C.	UNDER COUNTER
GYP. BD./GYP.	GYPSUM BOARD	U.C.R.	UNDER COUNTER REFRIGERATOR
GA.	GAUGE	U.L.	UNDERWRITERS LABORATORIES
GALV.	GALVANIZED	U.N.O.	UNLESS NOTED OTHERWISE
GL.	GLASS	H.M.	HOLLOW METAL
I.C.U.	INTENSIVE CARE UNIT	H.S.	HORIZONTAL IN SPLASH
INTL.	INTERIOR	VERT.	VERTICAL
INSUL.	INSULATION	W.C.	WATER CLOSET
I.T.C.	INSTALLED THIS CONTRACT	WIN.	WINDOW
LAM.	LAMINATED	WD.	WOOD
LAV.	LAVATORY	W.	WITH
		W/O	WITH OUT

**FIRE EXTINGUISHER NOTE:**

FIRE EXTINGUISHERS SHALL BE PROVIDED IN ACCORDANCE WITH THE 2012 INTERNATIONAL FIRE CODE. MINIMUM RATING SHALL BE ONE 2A:10B:C RATED EXTINGUISHER PER 3,000 SQ. FT. FOR THE OFFICE AREA NOT TO EXCEED 75 FT. TO ANY FIRE EXTINGUISHER. THE FIRE EXTINGUISHER(S) SHALL HAVE A CURRENT INSPECTION/SERVICE TAG FROM A LICENSED FIRE EXTINGUISHER COMPANY.

BUILDING DATA TABLE	
OWNER:	CITY OF DENTON
OWNER REPRESENTATIVE:	Jim Mays & Dean Hartley (940) 349-7200 jim.mays@cityofdenton.com, dean.hartley@cityofdenton.com
MUNICIPALITY:	Denton, Texas
BUILDING CONSTRUCTION TYPE:	Type V-B
CURRENT ZONING:	NRMU-12
OCCUPANCY CLASSIFICATION:	Group R-2
THE BUILDING WILL BE EQUIPPED WITH A FIRE SPRINKLER SYSTEM.	

CLEARANCES OBSERVED			
ACCESSIBLE SLOPE	<1:20	RAMP SLOPE	1:12
HANDRAILS	36"	GUARDRAILS	42"
RAMP LANDINGS	60"	DRIVE LANES	

CITY OF DENTON ADOPTED CODES	
2012 IBC (INTERNATIONAL BUILDING CODE)	
2012 IMC (INTERNATIONAL MECHANICAL CODE)	
2012 IPC (INTERNATIONAL PLUMBING CODE)	
2012 IFC (INTERNATIONAL FIRE CODE)	
2011 NEC (NATIONAL ELECTRICAL CODE)	
2015 IECC (INTERNATIONAL ENERGY CONSERVATION CODE)	
2012 ADA (AMERICANS WITH DISABILITIES ACT)	

**GENERAL NOTES:**

- ALL WORK SHALL BE DONE WITHIN THE CODES AND ORDINANCES OF THE CITY OF DENTON, DENTON COUNTY, TEXAS
- THE GENERAL CONTRACTOR WILL CONFIRM WITH THE BIDDING SUB-CONTRACTORS THAT ALL PLUMBING, MECHANICAL AND ELECTRICAL WILL MEET AND COMPLY WITH ALL LOCAL, STATE AND GOVERNMENT CODES AT THE TIME OF BIDDING.
- PROVIDE SOUND ATTENUATION BATTS IN ALL INTERIOR RESTROOM AND DEMISING WALLS.
- GENERAL CONTRACTOR IS RESPONSIBLE FOR ALL BLOCKING AND BACKERS AS REQUIRED FOR THE ATTACHMENT OF ANY WALL ACCESSORIES.
- GENERAL CONTRACTOR TO VERIFY ALL DIMENSIONS AND REPORT ANY DISCREPANCIES TO THE ARCHITECT.
- SUBCONTRACTORS SHALL VERIFY THAT THE SUBSTRATE WHICH THEY ARE ATTACHING THEIR FINISH MATERIALS TO IS ACCEPTABLE. IF THE SUBSTRATE IS NOT ACCEPTABLE FOR INSTALLING FINISH MATERIAL, THEN CONTACT THE GENERAL CONTRACTOR TO HAVE SUBSTRATE FIXED BEFORE INSTALLING ANY FINISH MATERIAL. ONCE INSTALLATION OF FINISH MATERIALS HAS BEGUN, SUBCONTRACTOR ACCEPTS SUBSTRATE AS-IS.
- THE CONTRACTOR SHALL COORDINATE THE INSTALLATION OF THE EXTERIOR SIGNAGE WITH THE OWNER AND THE TENANT SIGN SUB-CONTRACTOR.

**BUILDING ADDRESS:**

ADDRESS NUMBERS SHALL BE PROVIDED TO CONFORM TO 2012 INTERNATIONAL FIRE CODE SECTION 505.1. NEW AND EXISTING BUILDINGS SHALL HAVE APPROVED ADDRESS NUMBERS, BUILDING NUMBERS OR APPROVED BUILDING IDENTIFICATION PLACED IN A POSITION THAT IS PLAINLY LEGIBLE AND VISIBLE FROM THE STREET OR ROAD FRONTING THE PROPERTY. THESE NUMBERS SHALL CONTRAST WITH THEIR BACKGROUND. ADDRESS NUMBERS SHALL BE ARABIC NUMERALS OR ALPHABET LETTERS.

NUMBERS SHALL BE A MINIMUM OF 4 INCHES (102 MM) HIGH WITH A MINIMUM STROKE OF 0.5 INCH (12.7 MM). WHERE ACCESS IS BY MEANS OF A PRIVATE ROAD AND THE BUILDING CANNOT BE VIEWED FROM THE PUBLIC WAY, A MONUMENT, POLE OR SIGN OR MEANS SHALL BE USED TO IDENTIFY THE STRUCTURE.

# PLANS FOR THE CITY OF DENTON DENTON TENNIS CENTER

1117 RINEY ROAD  
DENTON, TX 76207



The renderings are an artistic representation, final product may vary.

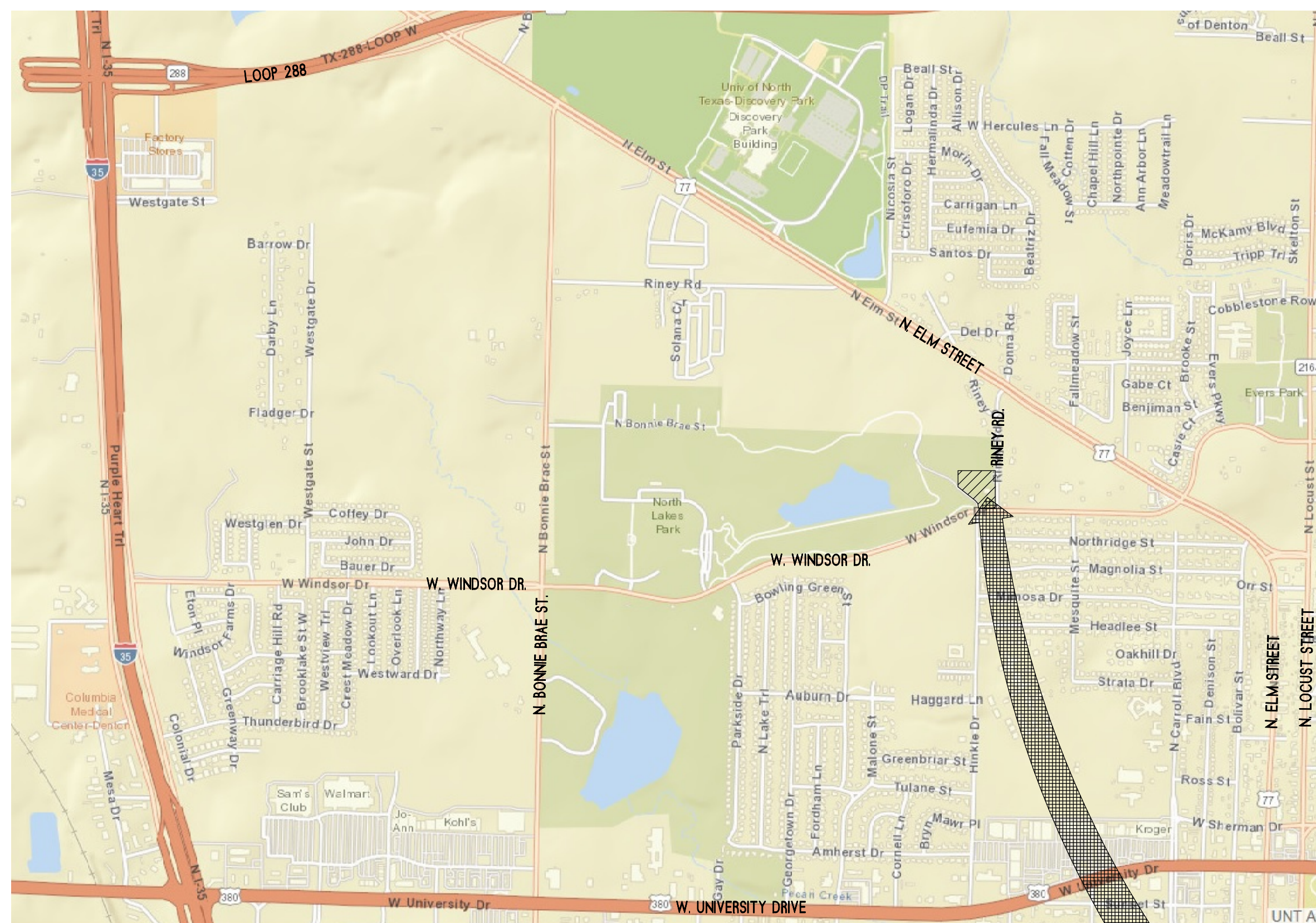

VICINITY MAP  
NO SCALE

PROJECT  
LOCATION

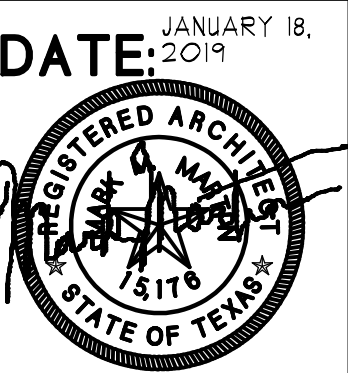

TX:15174 EXP. 12/31/2019

PLANS FOR THE CITY OF DENTON  
**DENTON TENNIS CENTER**  
1117 RINEY ROAD  
DENTON, TEXAS

**JOB DESCRIPTION:**

THIS PROJECT IS A REMODEL OF AN EXISTING BUILDING.

**LIST OF DRAWINGS:**

- A1 COVER SHEET
- A2 DEMOLITION PLAN
- A3 FLOOR PLAN
- A4 EXTERIOR ELEVATIONS
- A5 SECTIONS AND DETAILS
- A6 INTERIOR ELEVATIONS
- A7 ROOF PLAN
- A8 ADA SPECIFICATIONS
- A9 ADA SPECIFICATIONS
- S-1 NOTES
- S-2 FOUNDATION PLAN
- S-3 SECTIONS AND DETAILS
- S-4 ROOF PLAN
- MEP1.0 ROOF PLAN
- MEP2.0 SPECIFICATIONS
- M1.0 MECHANICAL PLAN
- M1.1 MECHANICAL LOADS AND SCHEDULES
- E1.0 POWER PLAN
- E1.1 POWER DETAILS AND ELECTRICAL RISER
- E1.2 PANEL SCHEDULES
- E2.0 LIGHTING PLAN
- P1.0 PLUMBING SUPPLY PLAN
- P1.1 PLUMBING WASTE PLAN
- P2.0 PLUMBING RISERS

MARK M. MARTIN, ARCHITECT  
MICHAEL A. BATES, ARCHITECT  
100 WEST OAK ST., SUITE 201  
DENTON, TEXAS 76201  
(940) 565-0260  
(940) 387-4881

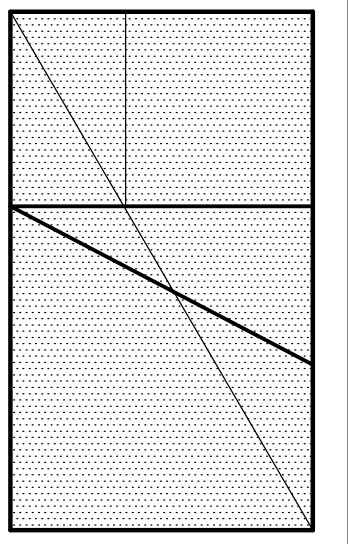

PROJECT NO.  
**18-225**

SHEET **A1**  
OF **15**

**DEMOLITION NOTES:**

- 1.) VERIFY THAT ASBESTOS TESTING AND OFFICIAL ABATEMENT HAS BEEN DONE BEFORE THE REMOVAL OR DEMOLITION OF ANY PARTS OF THIS BUILDING.
- 2.) PROVIDE SHORING AS REQUIRED BEFORE THE REMOVAL OF ANY WALLS.
- 3.) REMOVE ALL VCT/CARPET FLOORING EXCEPT IN MECHANICAL AND RISER ROOM.
- 4.) REMOVE ALL RUBBER OR VINYL BASE EXCEPT IN MECHANICAL AND RISER ROOM.
- 5.) REMOVE DOOR KNOBS ON RETAINED DOORS AND REPLACE W/ ADA COMPLIANT HARDWARE-COLOR-BRONZE
- 6.) REFER TO MECHANICAL DRAWINGS FOR REMOVED AND RETAINED EQUIPMENT.
- 7.) RETAIN EXISTING SPRINKLER SYSTEM, REPLACE & RELOCATE AS REQUIRED BY CODE. GENERAL CONTRACTOR TO PROVIDE SPRINKLER RE DESIGN IN BASE BID.
- 8.) REMOVE SUSPENDED CEILING GRID & TILES.
- 9.) RETAIL EXISTING GYP. BD. CEILING IN RESTROOM AREAS AND MECHANICAL/RISER ROOM-PATCH & MATCH TO EXISTING, RE PAINT.
- 10.) RETAIN ALL GLASS WINDOWS FOR NEW CONSTRUCTION, GENERAL CONTRACTOR TO BE RESPONSIBLE FOR GLASS DURING CONSTRUCTION.
- 11.) RETAIN FIRE SPRINKLER & ALARM SYSTEM IN EXISTING RISER ROOM CLOSET.
- 12.) RETAIN EXISTING ROOF ACCESS LADDER & ROOF ACCESS HATCH.
- 13.) CITY OF DENTON SHALL BE RESPONSIBLE FOR THE REPAIR OF FOUNDATION & EXTERIOR BLOCK WALL OF EXISTING BUILDING. GENERAL CONTRACTOR TO PROVIDE NEW BACKER ROD & CAULK @ EXISTING CONTROL JOINTS AS WELL AS REPOINT & MORTAR OF BROKEN JOINTS.
- 14.) REMOVE EXISTING RESTROOM FIXTURES AND RETAIN FOR NEW CONSTRUCTION, VERIFY FLUSH HANDLES ARE ON CORRECT SIDE FOR ADA USAGE.
- 15.) RETAIN & PROTECT EXISTING LANDSCAPING ON NORTH SIDE OF BUILDING.

- 16.) RETAIN & REUSE EXISTING ROOF TOP UNITS. REFER TO M.I.O. MEP/O/MECHANICAL DRAWINGS FOR NOTES & DETAILS.
- 17.) RETAIN & REUSE EXISTING ELECTRICAL PANELS. REFER TO E.I.O. E12/ELECTRICAL DRAWINGS FOR NOTES AND DETAILS.
- 18.) PLUMBING CONTRACTOR TO TIE INTO EXISTING VENT THRU ROOF WHERE POSSIBLE.
- 19.) RETAIN & REUSE EXISTING RESTROOM FANS (IN THIS BUILDING) REFER TO MECHANICAL DRAWINGS.

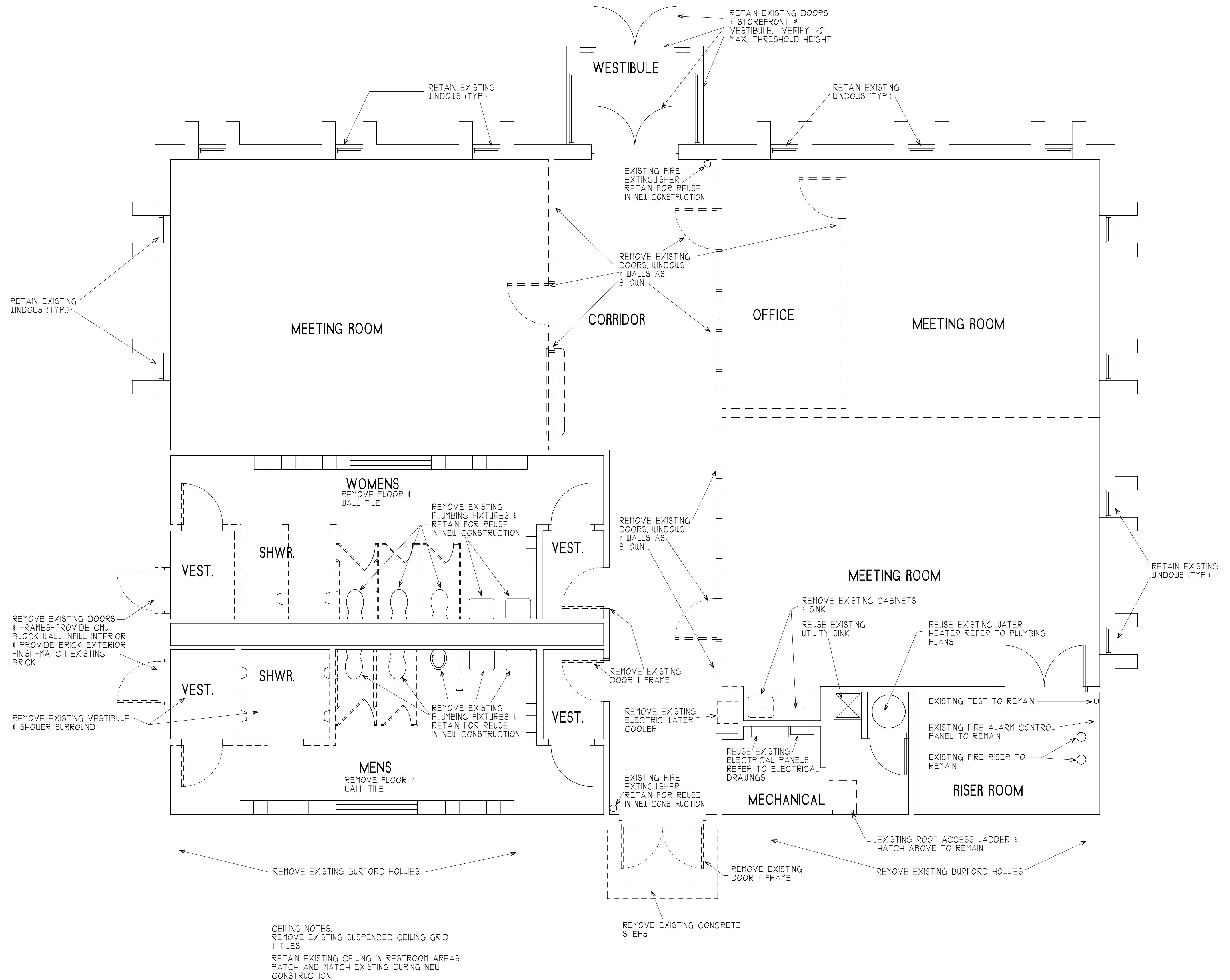

**1 EXISTING/DEMOLITION PLAN**  
SCALE: 1/4" = 1'-0"



DATE:

PLANS FOR THE CITY OF DENTON  
**DENTON TENNIS CENTER**  
1117 RINEY ROAD  
DENTON, TEXAS

**BATES ARCHITECTS**  
MARK M. MARTIN, ARCHITECT  
MICHAEL A. BATES, ARCHITECT  
521 S. LOOP 288, #165  
DENTON, TEXAS 76205  
**MARTIN**  
(940) 545-0260  
(940) 387-4881

PROJECT NO.  
**18-225**

SHEET **A2**  
OF **11**

ROOM SCHEDULE							
LOCATION	NO.	FLOORS	WALLS	BASE	CEILING	HT.	REMARKS
NEW VESTIBULE	100	SEALED CONC.	METAL PANEL / STONE		GYP. BD.	8'-0"	
UTILITY	101	EXISTING	T.B. & T. GYP.BD.	EXISTING	GYP. BD.	9'-0"	EXISTING ROOM TO REMAIN AS IS.
STOR./FIRE RISER	102	EXISTING	T.B. & T. GYP.BD.	EXISTING	GYP. BD.	9'-0"	EXISTING ROOM TO REMAIN AS IS.
STORAGE	103	SEALED CONC.	T.B. & T. GYP.BD.	VINYL	GYP. BD.	9'-0"	
MEETING ROOM	104	SEALED CONC.	T.B. & T. GYP.BD.	VINYL	GYP. BD.	9'-0"	
MANAGER'S OFFICE	105	SEALED CONC.	T.B. & T. GYP.BD.	VINYL	GYP. BD.	9'-0"	
OFFICE	106	SEALED CONC.	T.B. & T. GYP.BD.	VINYL	GYP. BD.	9'-0"	
FRONT COUNTER	107	SEALED CONC.	T.B. & T. GYP.BD.	VINYL	GYP. BD.	9'-0"	
CORRIDOR	108	SEALED CONC.	T.B. & T. GYP.BD.	VINYL	GYP. BD.	9'-0"	
VESTIBULE	109	SEALED CONC.	T.B. & T. GYP.BD.	VINYL	GYP. BD.	9'-0"	
LOUNGE	110	SEALED CONC.	T.B. & T. GYP.BD.	VINYL	GYP. BD.	9'-0"	
VESTIBULE	111	SEALED CONC.	T.B. & T. GYP.BD.	VINYL	GYP. BD.	9'-0"	
WOMEN'S R.R.	112	SEALED CONC.	TILE & GYP.BD.	TILE	GYP. BD.	9'-0"	PROVIDE FULL HEIGHT TILE & SHOWER LOCATIONS
VESTIBULE	113	SEALED CONC.	T.B. & T. GYP.BD.	VINYL	GYP. BD.	9'-0"	
MEN'S R.R.	114	SEALED CONC.	TILE & GYP.BD.	TILE	GYP. BD.	9'-0"	PROVIDE FULL HEIGHT TILE & SHOWER LOCATIONS

DOOR SCHEDULE						
NO.	DOOR	DOOR SIZE		FRAME	LABEL	REMARKS
		TYPE	MAT			
100A	B	ALUM.	PR. 3° 7'	1 3/4"	ALUM.	LOCK/CLOSER/PANIC HARDWARE
100B	B	ALUM.	PR. 3° 7'	1 3/4"	ALUM.	LOCK/CLOSER/PANIC HARDWARE
101	A	S.C.WD.	3° 7'	1 3/4"	WOOD	LOCK
102	A	S.C.WD.	PR. 3° 7'	1 3/4"	WOOD	PRIVACY LOCK/CLOSER
103	A	S.C.WD.	3° 7'	1 3/4"	WOOD	
104	A	S.C.WD.	3° 7'	1 3/4"	WOOD	
105	A	S.C.WD.	3° 7'	1 3/4"	WOOD	LOCK
106	A	S.C.WD.	3° 7'	1 3/4"	WOOD	
107A	B	ALUM.	3° 7'	1 3/4"	ALUM.	LOCK/CLOSER/PANIC HARDWARE
107B	B	ALUM.	3° 7'	1 3/4"	ALUM.	LOCK/CLOSER/PANIC HARDWARE
112	A	S.C.WD.	3° 7'	1 3/4"	WOOD	PUSH PLATE/PULL HANDLE/CLOSER
114	A	S.C.WD.	3° 7'	1 3/4"	WOOD	PUSH PLATE/PULL HANDLE/CLOSER

NOTE: PROVIDE THIS LETTERING ON THE FRONT DOOR- THIS DOOR TO REMAIN UNLOCKED WHEN BUILDING IS OCCUPIED. SIGN SHOULD BE IN LETTERS 1" HIGH ON CONTRASTING BACKGROUND.

### DOOR TYPES

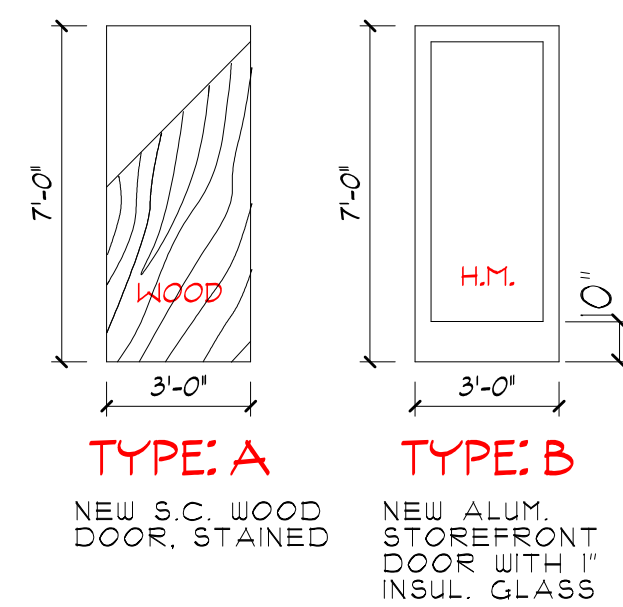

### GENERAL NOTES:

- ALL WORK TO BE DONE WITHIN THE CODES AND ORDINANCES OF THE CITY OF DENTON, TEXAS.
- REPORT ANY DISCREPANCIES TO THE ARCHITECT.
- VERIFY AN ASBESTOS SURVEY AND OFFICIAL ABATEMENT HAS BEEN DONE BEFORE ANY DEMOLITION OR CONSTRUCTION STARTS.
- REUSE EXISTING TOILET FIXTURES-MOUNT BACK @ PROPER ADA HEIGHTS. VERIFY HANDLE IS IN CORRECT LOCATION FOR ADA TOILET STALL & PROVIDE NEW SEATS FOR TOILETS
- PRESSURE WASH EXISTING BRICK
- REPAIR EXISTING METAL PANEL PARAPET. IN PARTICULAR PANELS ON SOUTH SIDE, WEST CORNER. VERIFY METAL SOFFIT CONDITIONS-REPAIR WHERE NEEDED. REPAINT VERTICAL PARAPET PANELS. REFER TO ELEVATIONS.
- REPLACE DAMAGED SPLASH BLOCKS W/ NEW CONCRETE SPLASH BLOCKS.

FINISH SCHEDULE	
C-1	GENESIS 2x4 SMOOTH PRO WHITE VINYL FACED CEILING TILE WITH BLACK RP VINYL CEILING GRID
T-1	COLOUR SCHEME BY DAL TILE, "ARCTIC WHITE" B900 AND "BLACK" B901 IN CHECKER BOARD PATTERN
PT-1	"FIREWORKS" SW6861
PT-2	"DYNAMIC BLUE" SW6958
PT-3	"DAFFODIL" SW6901
PT-4	"VEGAN" SW6138
PT-5	"SERIOUS GRAY" SW6254 EPOXY PAINT
BB-1	1/4" BEADBOARD 15" WITH LIGHT WOOD FINISH AND FINISH TRIM
QT	QUARRY TILE "GRAY"

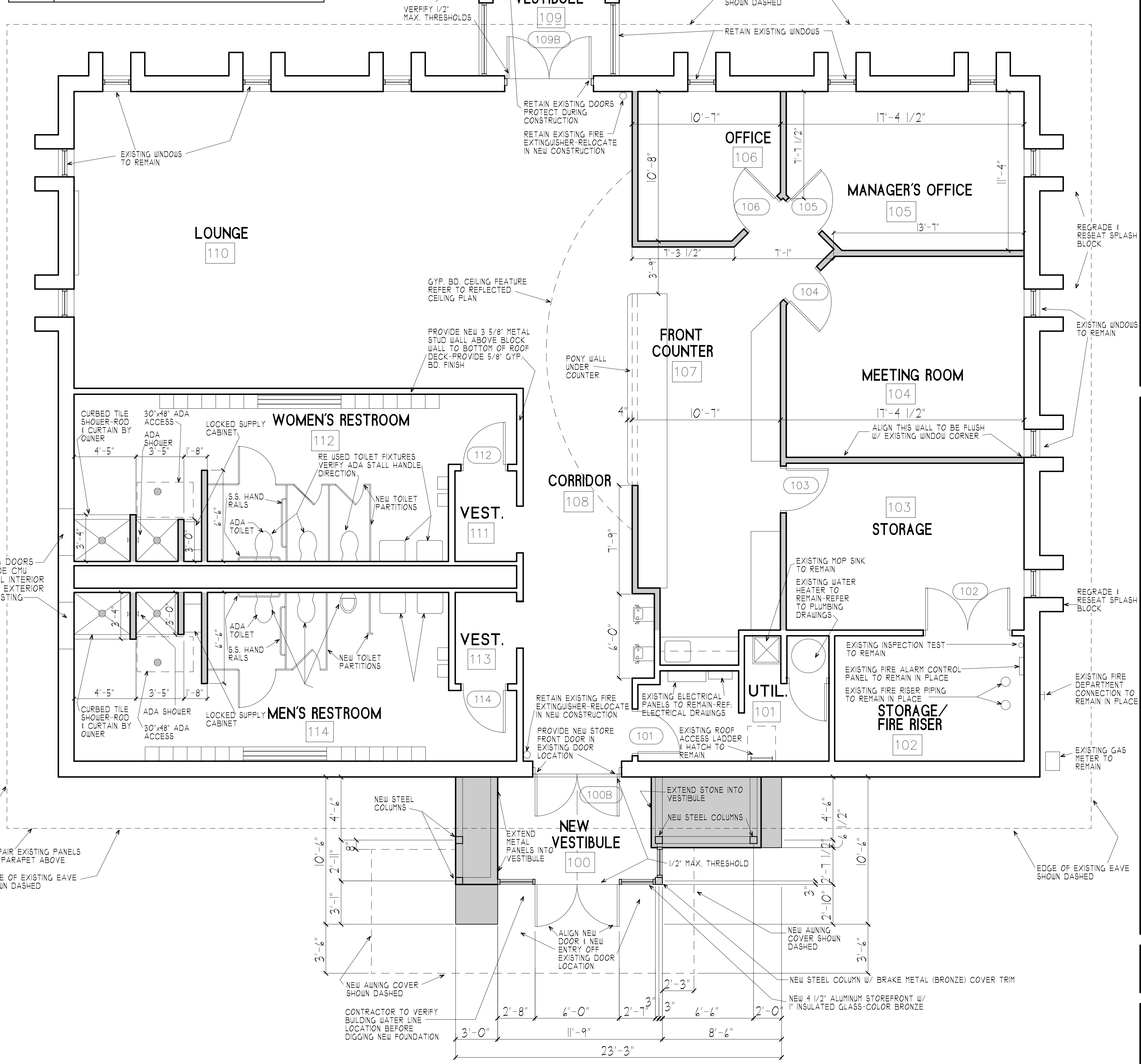

## 1 REVISED TENNIS CENTER PLAN

SCALE: 1/4" = 1'-0"



DATE:

PLANS FOR THE CITY OF DENTON

# DENTON TENNIS CENTER

DENTON, TEXAS

1117 RINEY ROAD

MARK M. MARTIN, ARCHITECT  
MICHAEL A. BATES, ARCHITECT

BATES ARCHITECTS  
100 WEST OAK ST., SUITE 201  
DENTON, TEXAS 76201

MARTIN  
(940) 565-0260  
(940) 381-4881

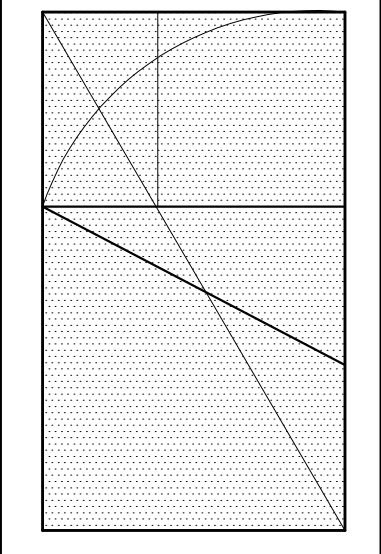

PROJECT NO.  
18-225

SHEET  
A3

OF  
11

FOR CONSTRUCTION REVIEW ONLY  
NOT FOR CONSTRUCTION

DATE:

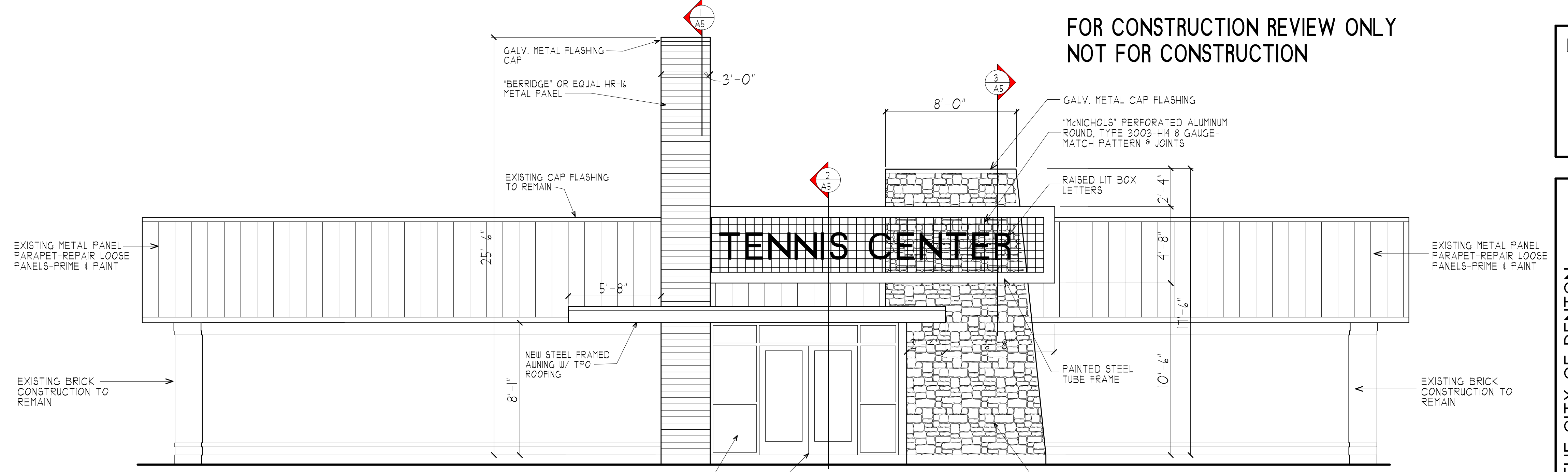

**1 REVISED FRONT (SOUTH) ELEVATION**  
SCALE: 1/4" = 1'-0"

**EXTERIOR FINISH NOTES:**  
 NEW WALL METAL PANELS-"BERRIDGE" HR-1/4 COLOR-WHITE  
 NEW SOFFIT METAL PANELS-"BERRIDGE" FW-1/2 COLOR-WHITE  
 EXISTING METAL PARAPET PANELS COLOR-WHITE  
 MANUFACTURED STONE VENEER-"CORONADO" IDAHO DRYSTACK COLOR-ANTIQUE BUFF  
 ALTERNATE-PROVIDE MANUFACTURED VENEER STONE BETWEEN UPPER 1 LOWER ROWLOCK COURSE-"CORONADO" FREEDOM BUILDING STONE-TEXAS CREAM  
 ALUMINUM STOREFRONT 1 BRACKETMETAL COLOR-BRONZE  
 EXPOSED STEEL TUBING COLOR-

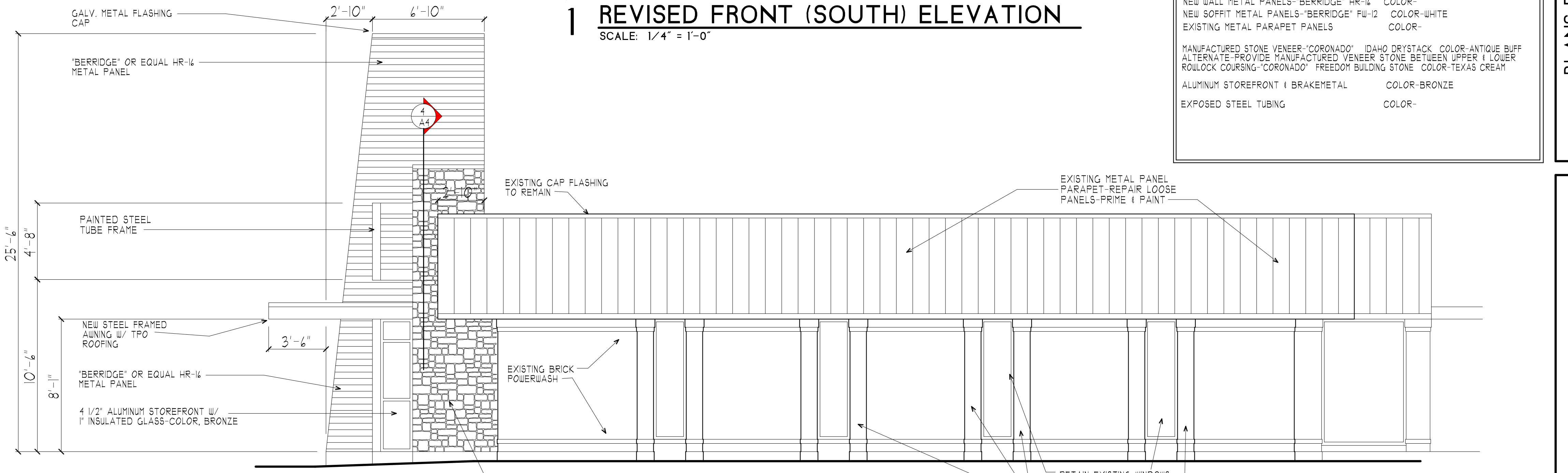
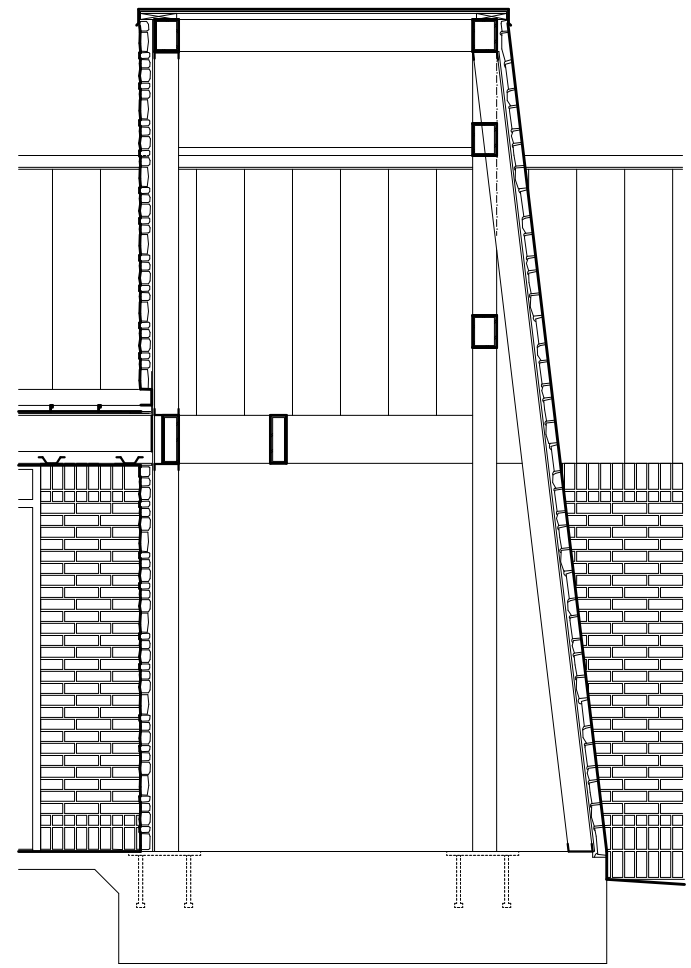

**2 REVISED EAST ELEVATION**  
SCALE: 1/4" = 1'-0"

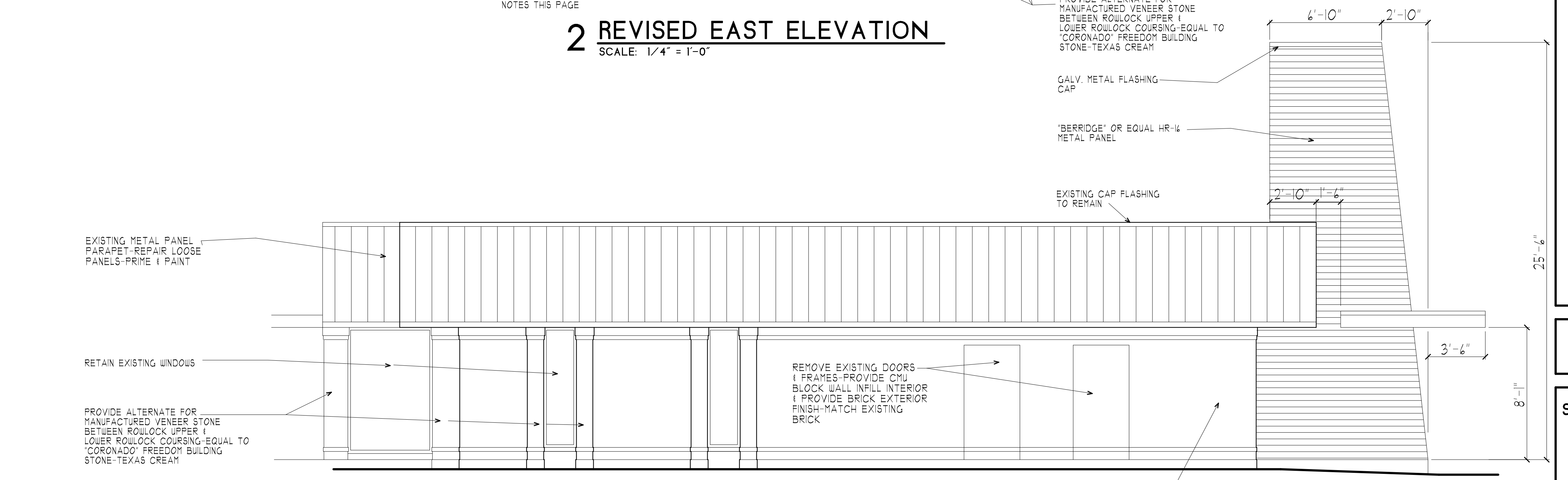

**3 REVISED WEST ELEVATION**  
SCALE: 1/4" = 1'-0"

PLANS FOR THE CITY OF DENTON  
**DENTON TENNIS CENTER**  
 1117 RINEY ROAD  
 DENTON, TEXAS

**BATES** ARCHITECTS  
 MARK M. MARTIN, ARCHITECT  
 MICHAEL A. BATES, ARCHITECT  
 100 WEST OAK ST., SUITE 201  
 DENTON, TEXAS 76201  
 (940) 525-0210  
 (940) 387-4881

PROJECT NO.  
**18-225**  
 SHEET **A4**  
 OF **11**

DATE:

PLANS FOR THE CITY OF DENTON  
**DENTON TENNIS CENTER**  
DENTON, TEXAS  
1117 RINEY ROAD

MARK M. MARTIN, ARCHITECT  
MICHAEL A. BATES, ARCHITECT  
100 WEST OAK ST., SUITE 201  
DENTON, TEXAS 76201  
**BATES ARCHITECTS**  
**MARTIN**  
(940) 545-0260  
(940) 381-4881

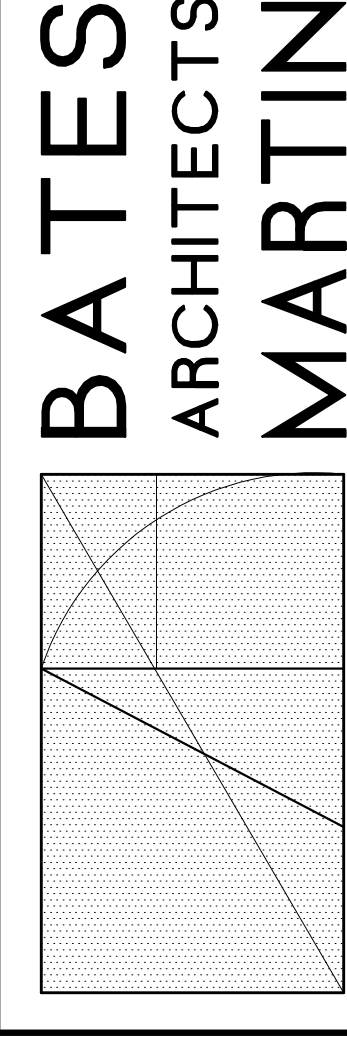

PROJECT NO.  
**18-225**

SHEET **A5**  
OF **11**

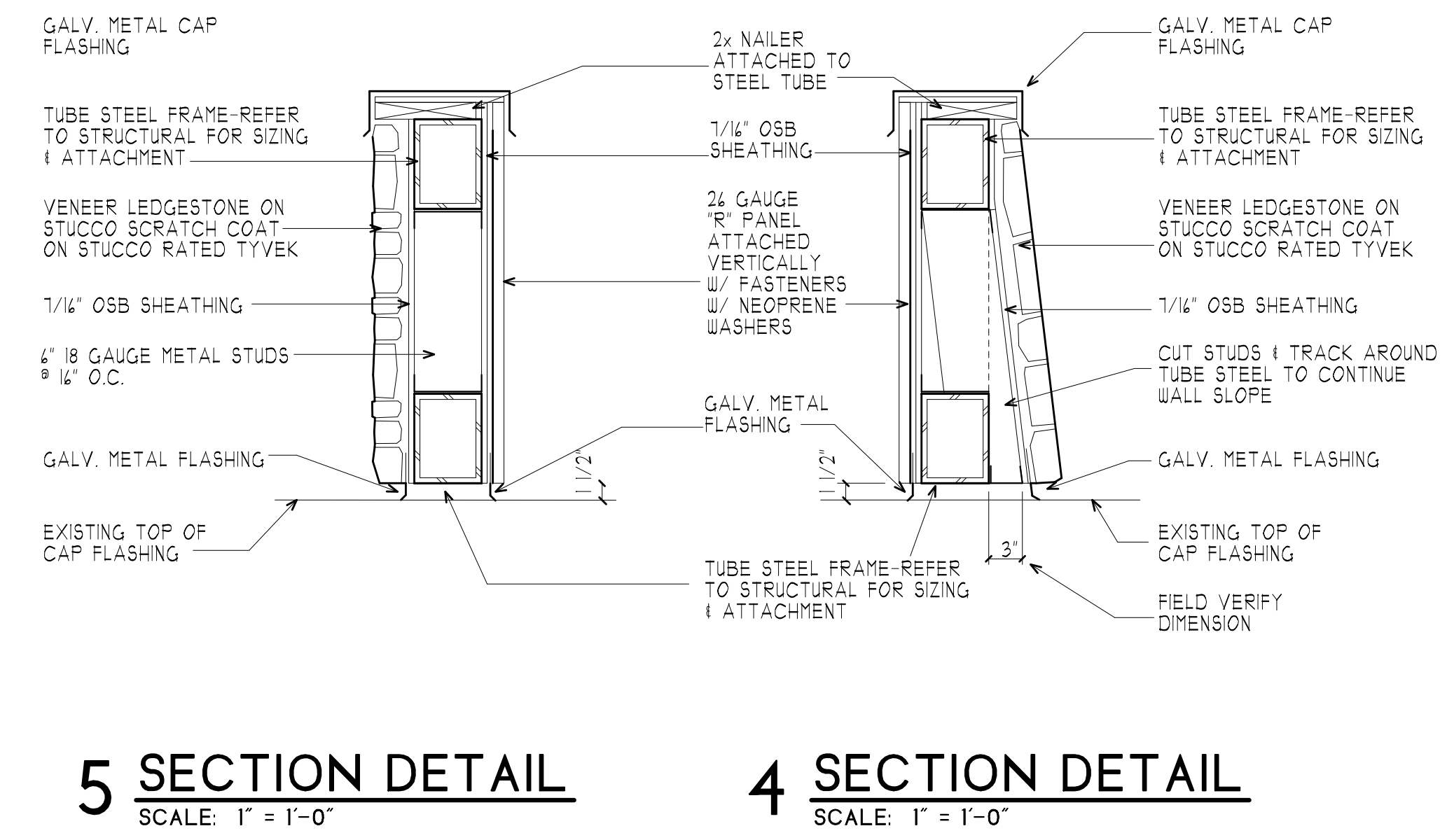

**4 SECTION DETAIL**  
SCALE: 1" = 1'-0"

**5 SECTION DETAIL**  
SCALE: 1" = 1'-0"

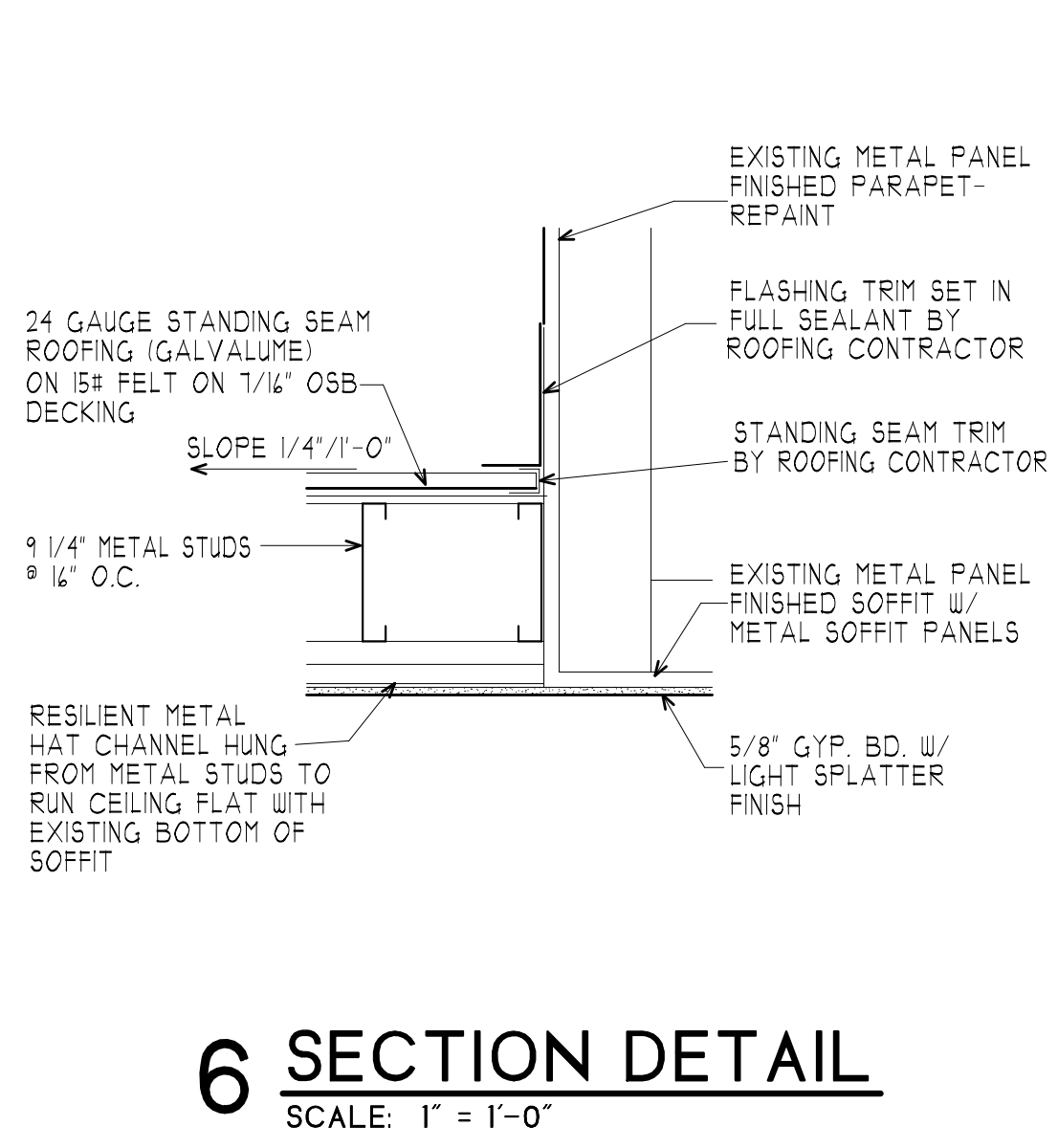

**6 SECTION DETAIL**  
SCALE: 1" = 1'-0"

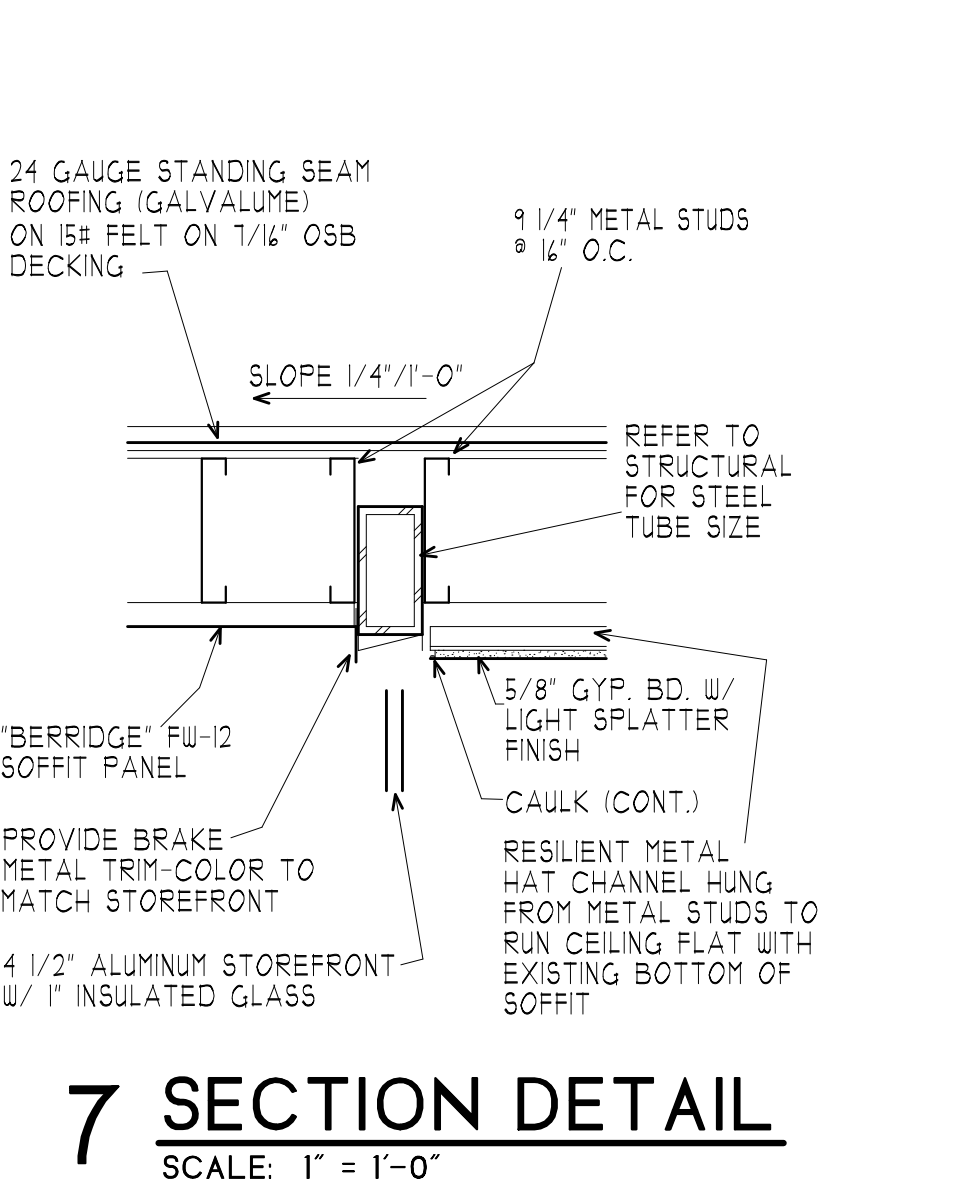

**7 SECTION DETAIL**  
SCALE: 1" = 1'-0"

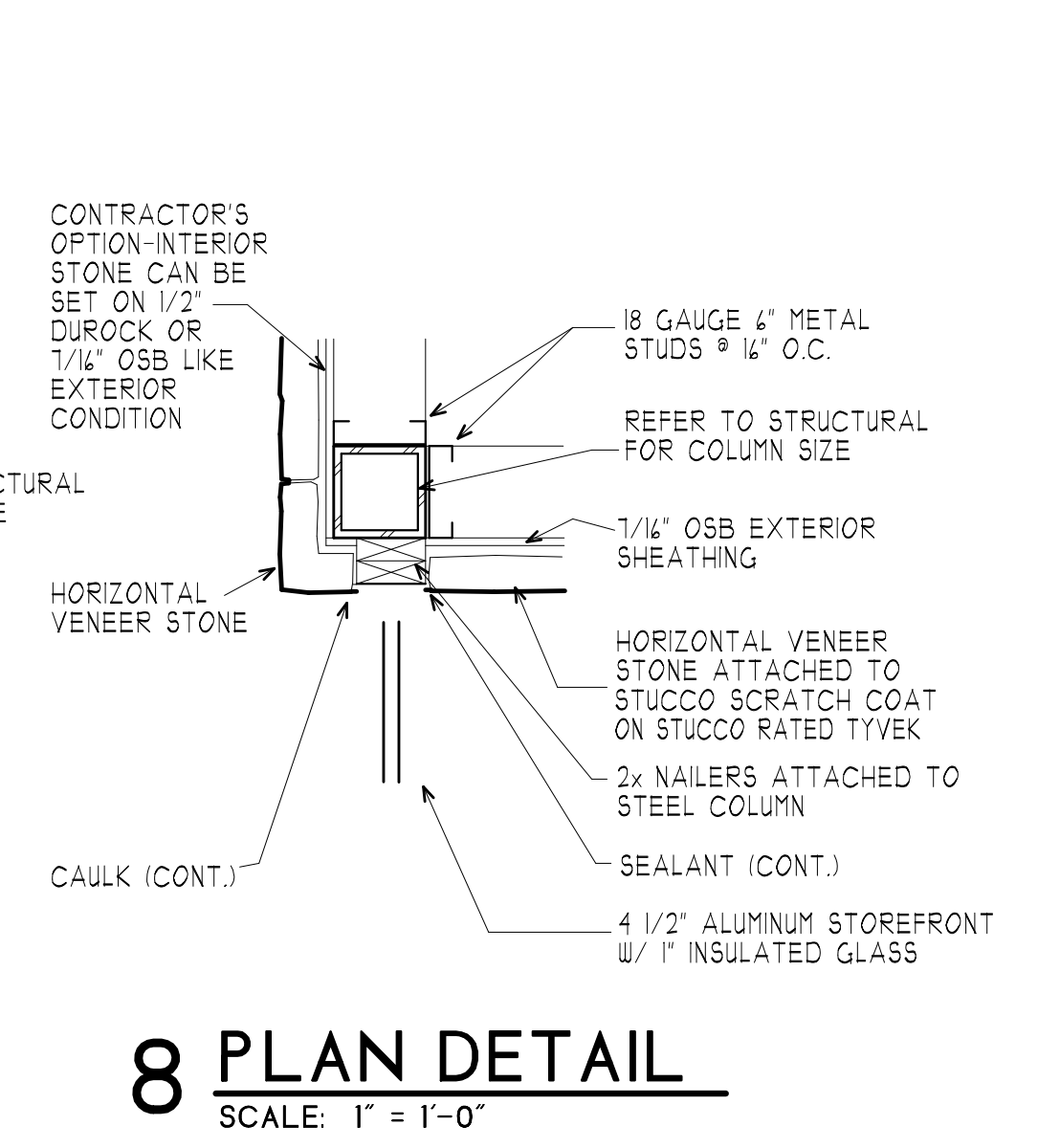

**8 PLAN DETAIL**  
SCALE: 1" = 1'-0"

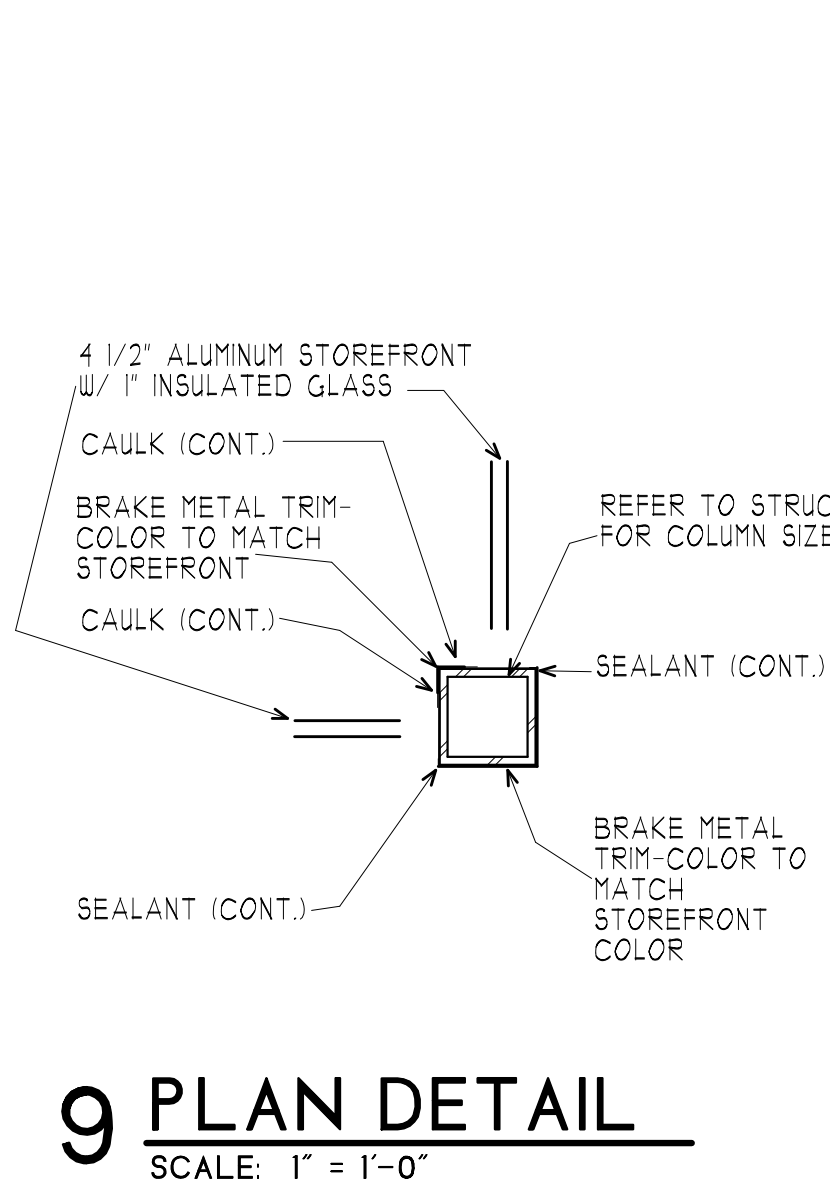

**9 PLAN DETAIL**  
SCALE: 1" = 1'-0"

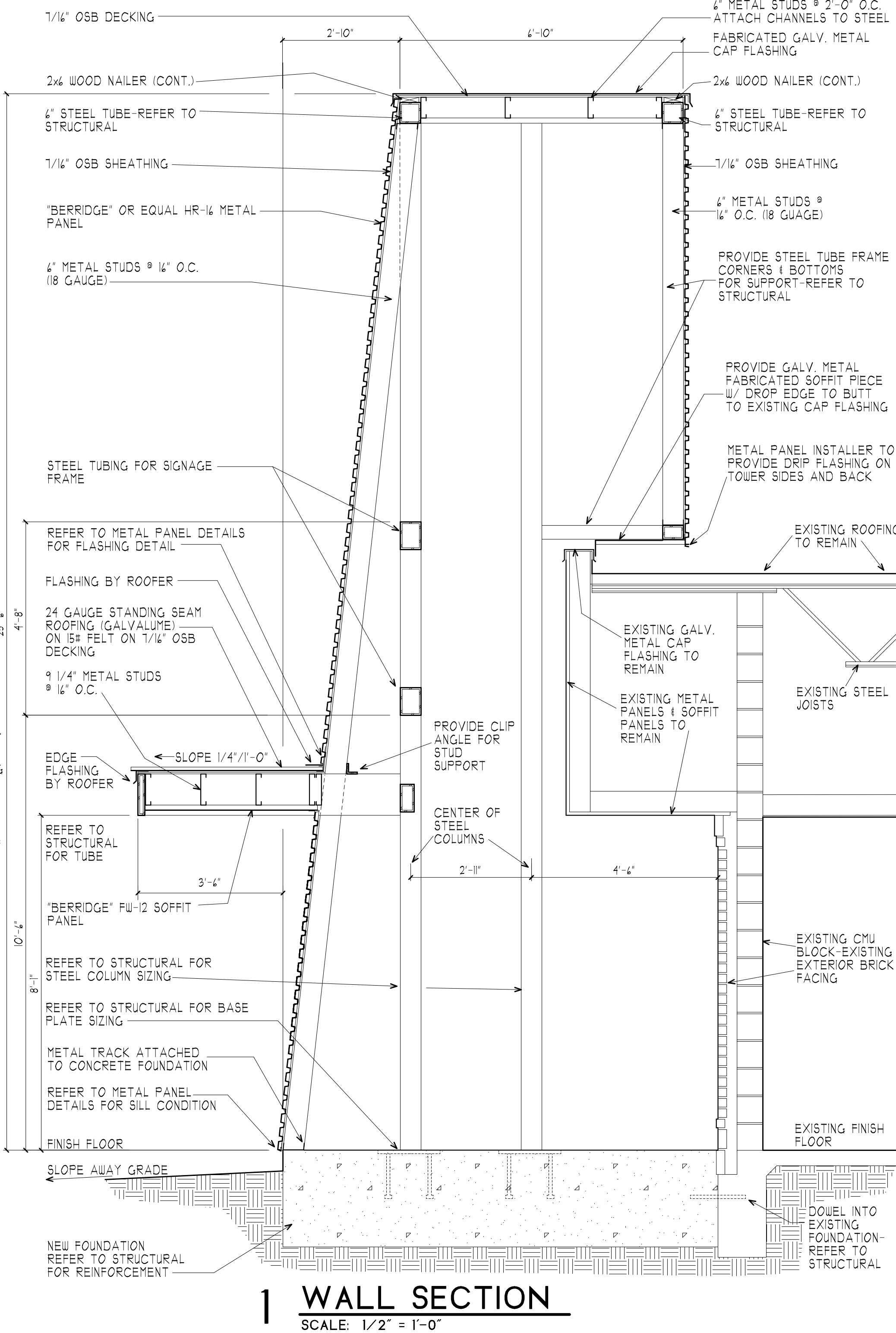

**1 WALL SECTION**  
SCALE: 1/2" = 1'-0"

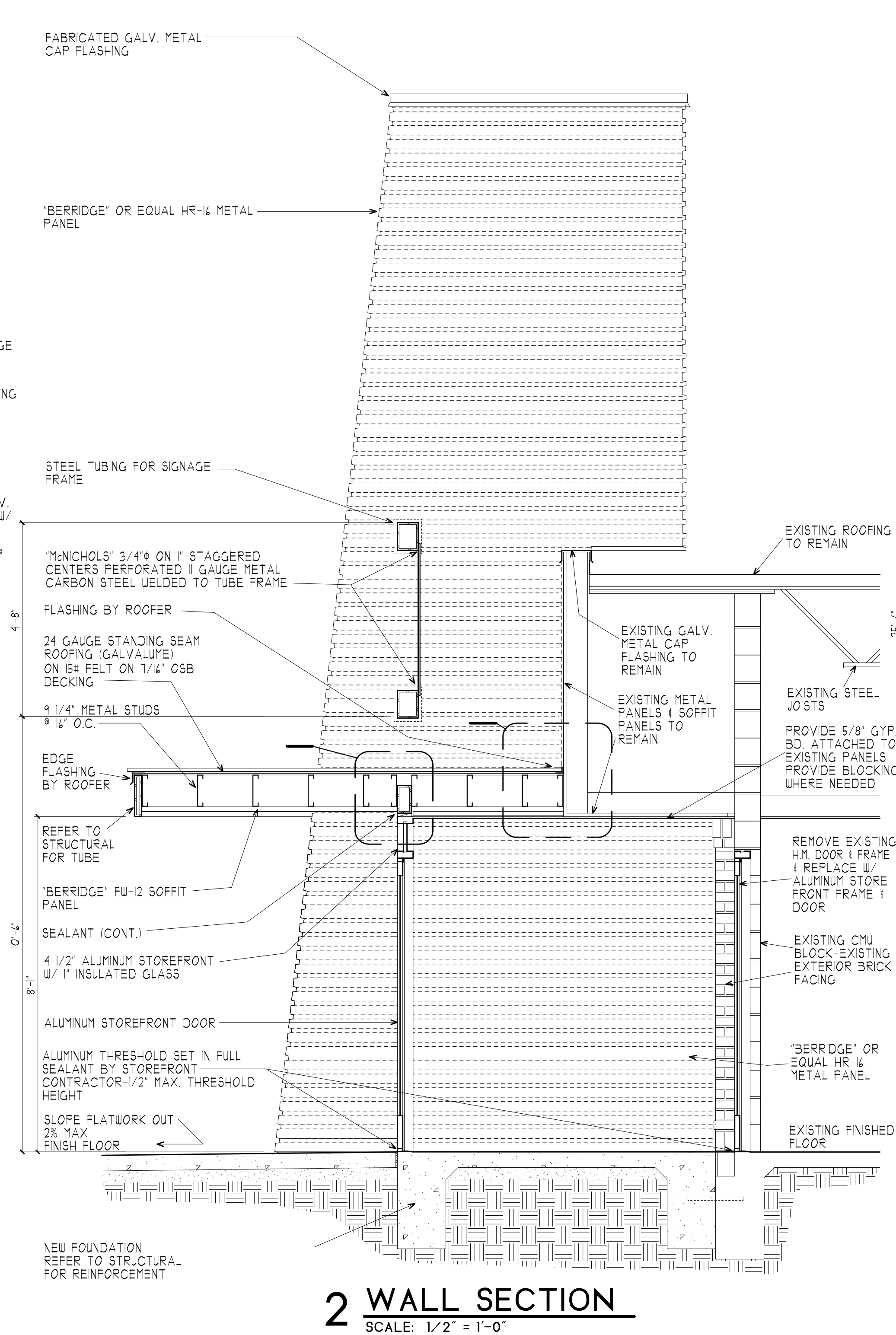

**2 WALL SECTION**  
SCALE: 1/2" = 1'-0"

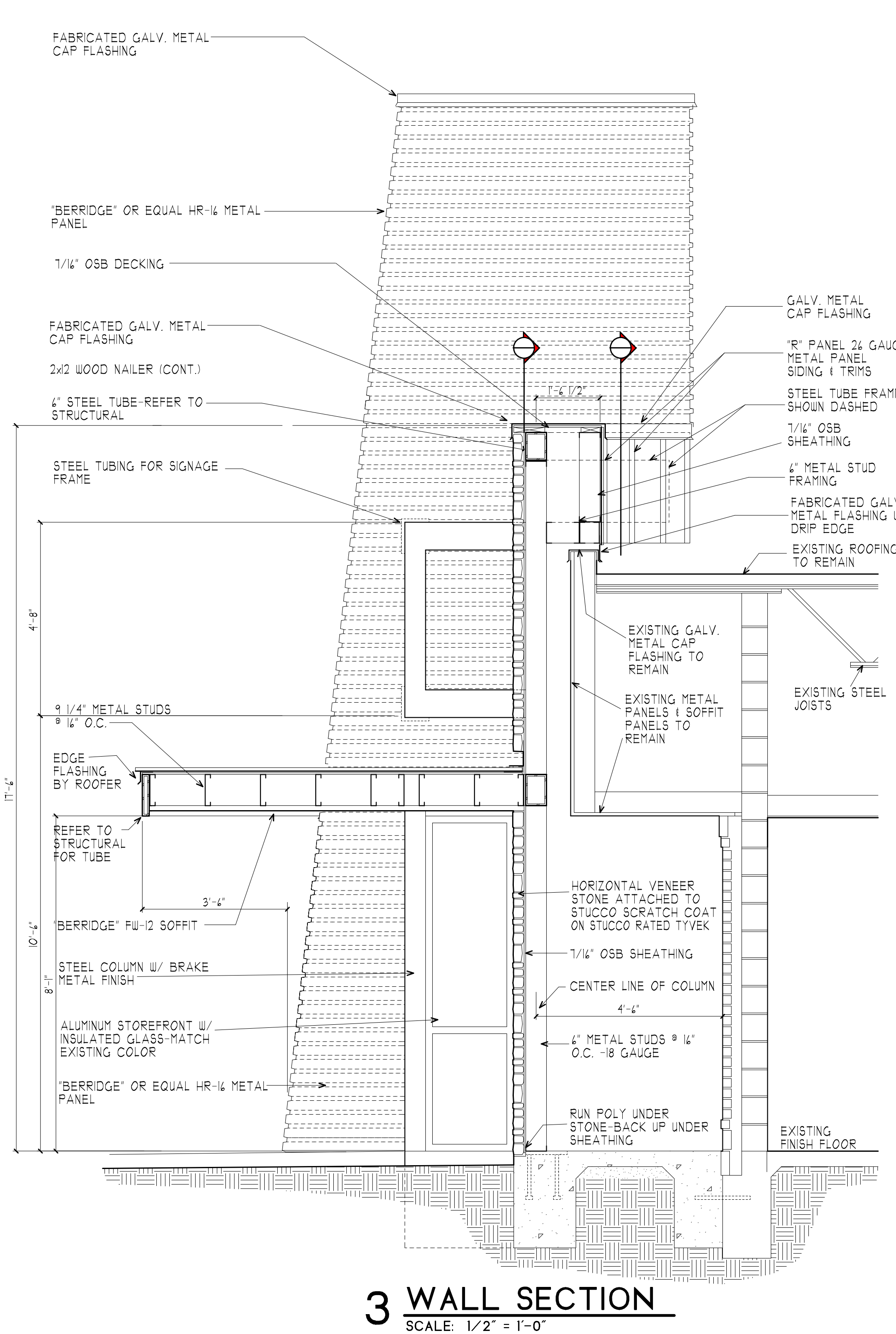

**3 WALL SECTION**  
SCALE: 1/2" = 1'-0"

DATE:

PLANS FOR THE CITY OF DENTON  
**DENTON TENNIS CENTER**  
1117 RINEY ROAD  
DENTON, TEXAS

**BATES** MARK M. MARTIN, ARCHITECT  
**ARCHITECTS** MICHAEL A. BATES, ARCHITECT  
521 S. LOOP 288, #165  
DENTON, TEXAS 76205  
**MARTIN** (940) 545-0260  
(940) 381-4881

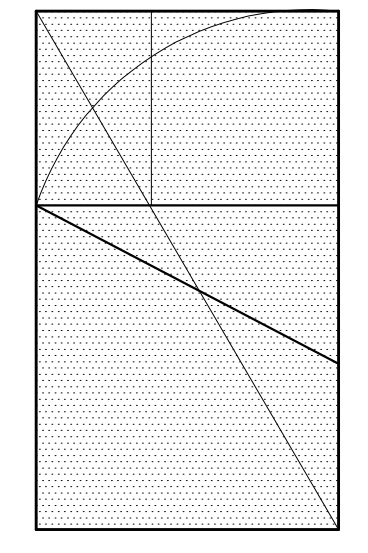

PROJECT NO.  
**18-225**

SHEET **A7**

OF **11**

FOR CONSTRUCTION REVIEW ONLY  
NOT FOR CONSTRUCTION

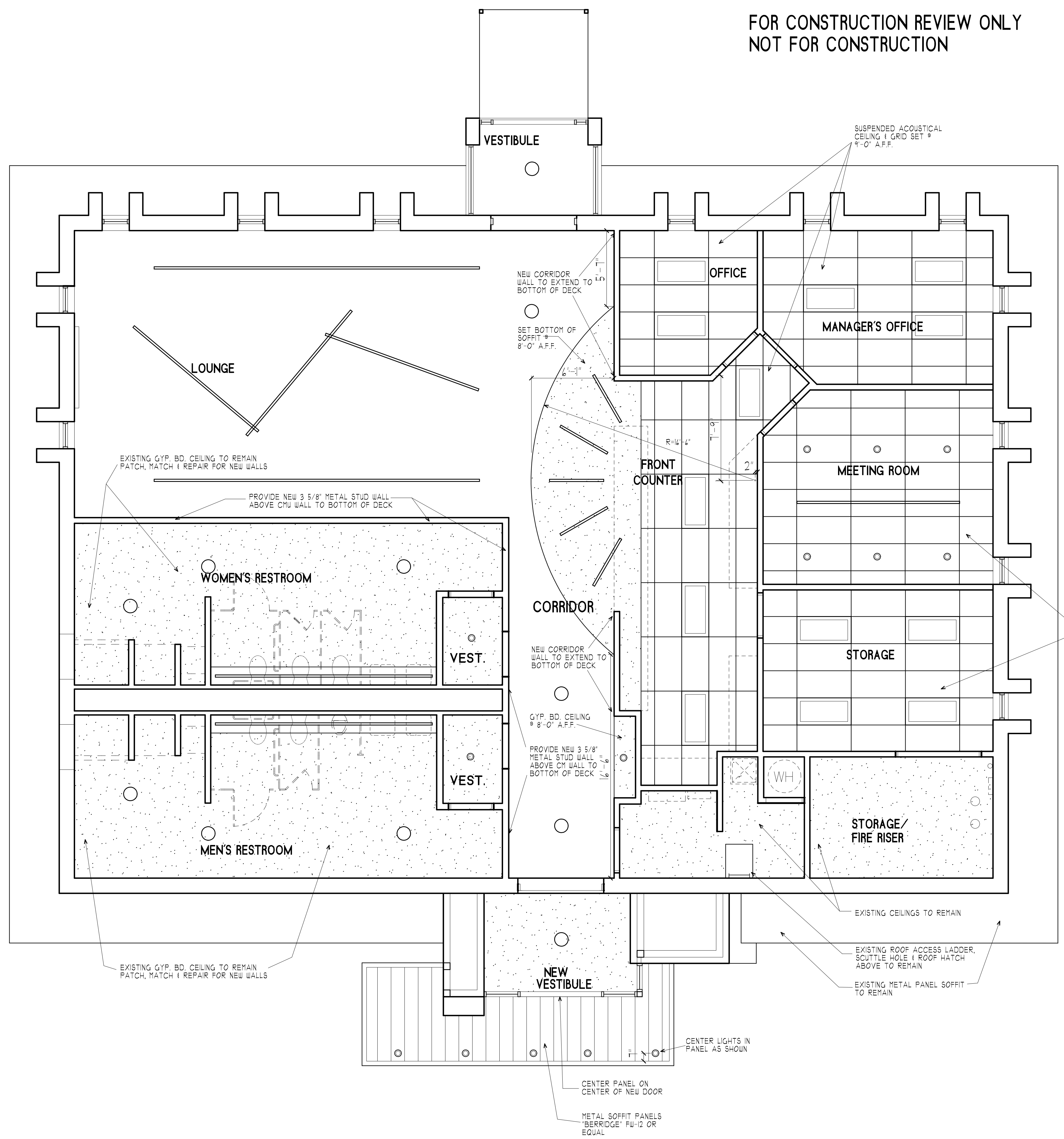
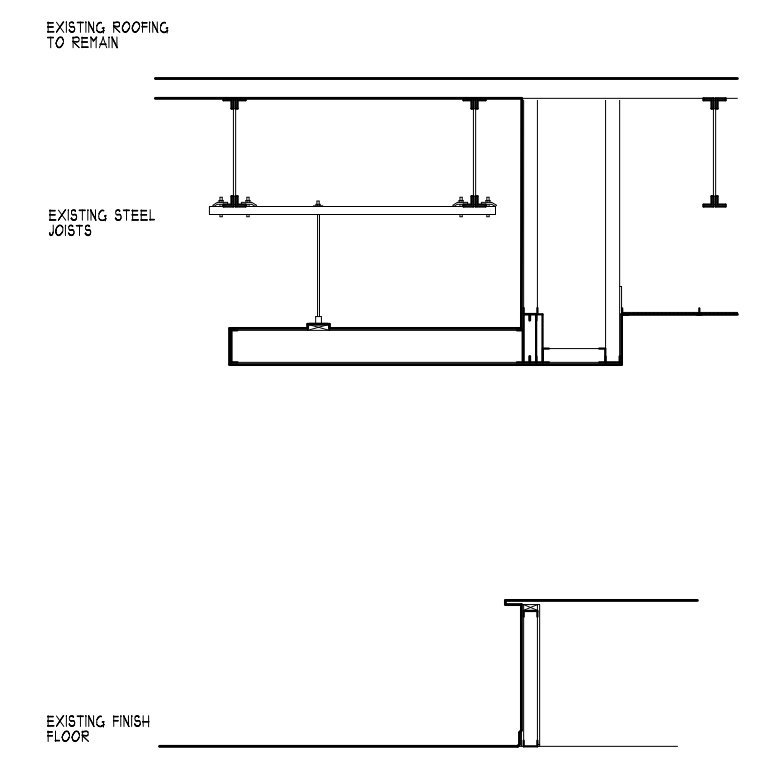

**1 REFLECTED CEILING PLAN**  
SCALE: 1/4" = 1'-0"

DATE:

PLANS FOR THE CITY OF DENTON  
**DENTON TENNIS CENTER**  
 1117 RINEY ROAD  
 DENTON, TEXAS

MARK M. MARTIN, ARCHITECT  
 MICHAEL A. BATES, ARCHITECT  
 BATES ARCHITECTS  
 MARTIN  
 521 S. LOOP 288, #165  
 DENTON, TEXAS 76205  
 (940) 565-0260  
 (940) 387-4881

PROJECT NO.  
**18-225**

SHEET **A9**

OF **11**

ROOM SCHEDULE							
LOCATION	NO.	FLOORS	WALLS	BASE	CEILING	HT.	REMARKS
WOMEN	101	EPOXY	T.B. I.T. GYP.BD.		T.B. I.T. GYP.BD.	8'-0"	FRP TO 4'-0" A.F.F. ENAMEL PAINT ABOVE TILE
MENS	102	EPOXY	T.B. I.T. GYP.BD.		T.B. I.T. GYP.BD.	8'-0"	FRP TO 4'-0" A.F.F. ENAMEL PAINT ABOVE TILE
STORAGE	103	SEALED CONCRETE	T.B. I.T. GYP.BD.		T.B. I.T. GYP.BD.	8'-0"	

DOOR SCHEDULE							
NO.	DOOR		DOOR SIZE		FRAME LABEL	REMARKS	
	TYPE	MAT	SIZE	THICK.	TYPE		
101	A	H.M.	3° 6'	1 3/4"	H.M.	PASSAGE, DEADBOLT & CLOSER	
102	A	H.M.	3° 6'	1 3/4"	H.M.	PASSAGE, DEADBOLT & CLOSER	
103	EXIST.		2-3° 6'	1 3/4"	H.M.	RETAIN EXISTING LOCKING SYSTEM-REPAINT INTERIOR & EXTERIOR	

