

**LEGEND**

- CITY BOUNDARIES**
  - COD
  - NAA 8/1/20 ETJ
  - ETJ
  - Streets
- Current Projects**
  - Current Projects
  - Parks
  - Park 10min Walk
  - City Property
  - Streams
  - Bicycle Trails
  - A Train Route
  - RailsToTrails
  - Schools
  - City Trails
- Trail Master Plan**
  - Facil\_Type**
    - Existing On-Street
    - Existing Sidepath
    - Existing Trail
    - Future On-Street
    - Future Sidepath
    - Future Strategic Corridor
    - Future Trail
  - Parks Status**
    - Developed
    - Leased
    - Planned
    - Undeveloped

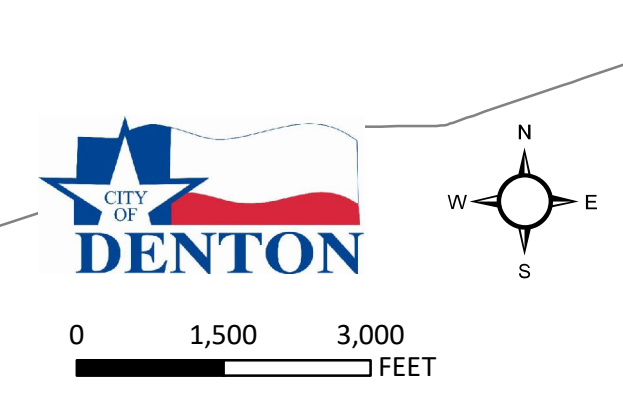

# PARKS RECREATION AND TRAILS SYSTEM MASTER PLAN

FEBRUARY 2022

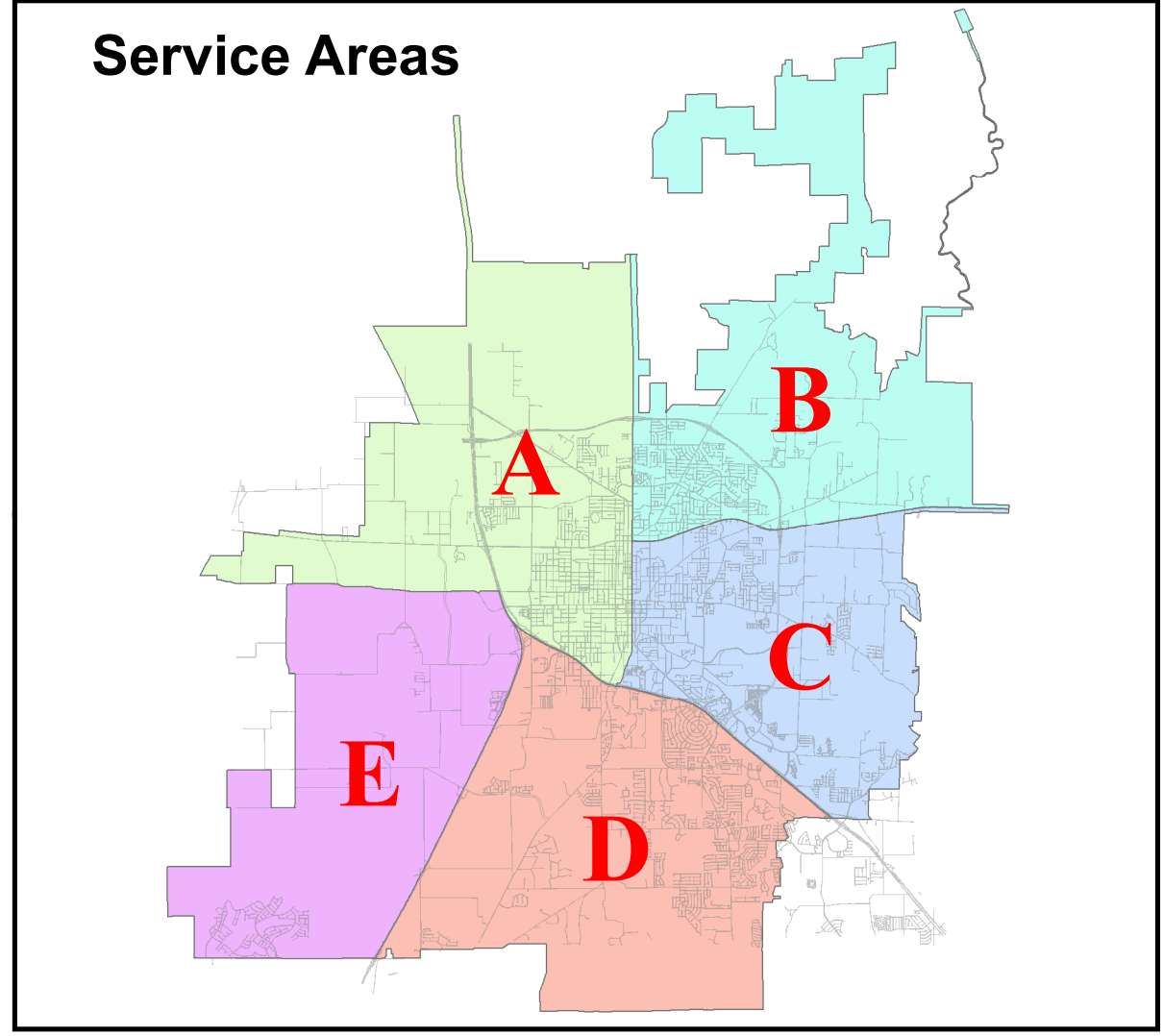

This map is a graphic representation prepared by the City of Denton, Engineering GIS Department, and is intended for use only as a reference. Data depicted here is not guaranteed for accuracy and may be subject to revision at any time without notification. A Registered Surveyor for the State of Texas was not consulted. For Survey level accuracy, supervision and certification of the provided data by a registered Professional Land Surveyor for the State of Texas would have to be performed.

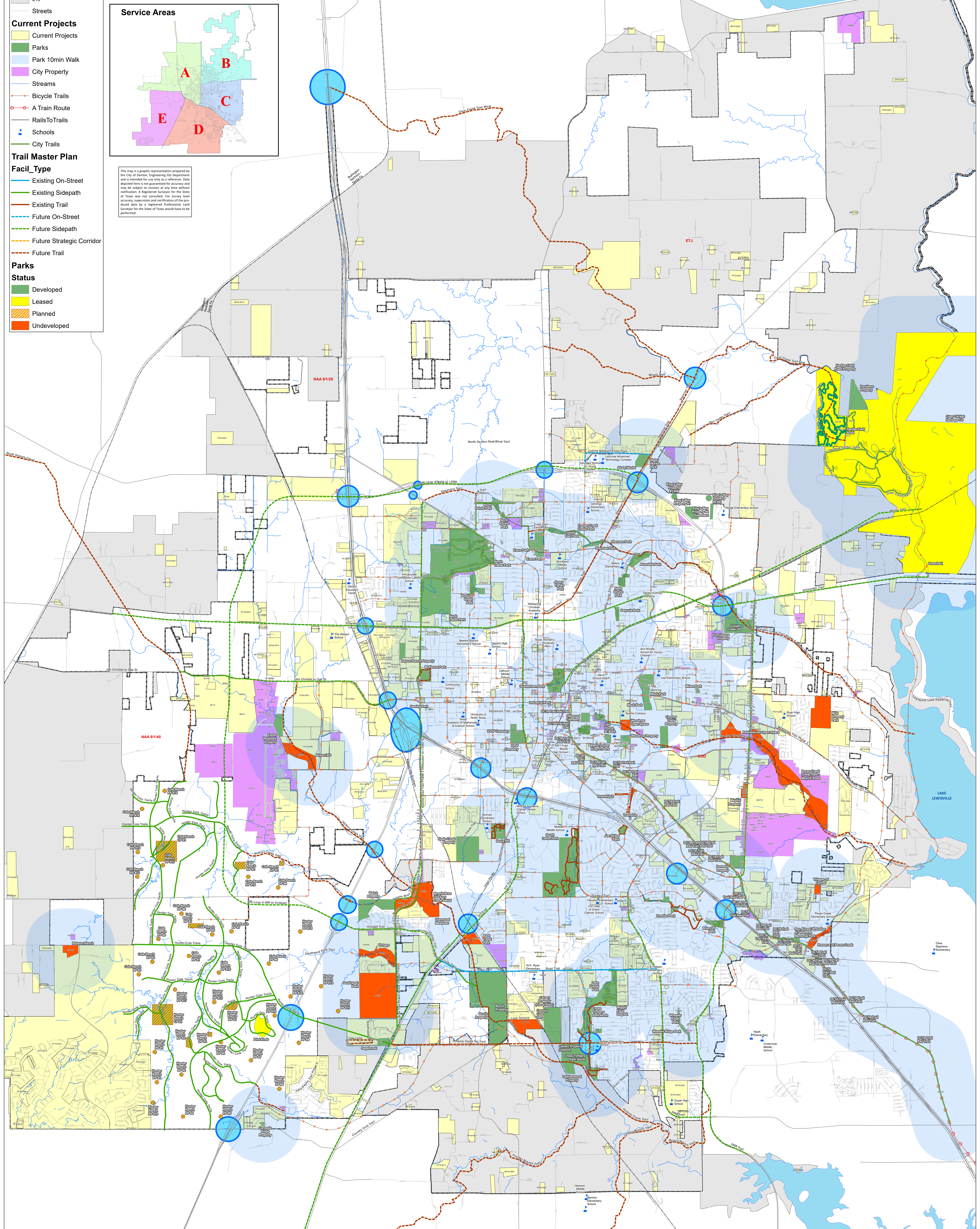

LAKE RAY ROBERTS

LAKE LEWISVILLE